

Violin I

Rejoice in the Lord always

'The Bell Anthem'

Philippians iv, 4 - 7

Henry Purcell

PRELUDE

1 2 3 4

5

5 6 7 8

9

9 10 11 12

13

13 14 15 16 17 18

28 SYMPHONY

28 29 30 31 32 33 34 35

36

36 37 38 39 40 41 42 43

44

44 45 46 47 48 49 50

51

51 52 53 54 55 56 57

58

58 59 60 61 62 63 64

65 RITORNELLO

65 66 67 68 69 70 71 72 73

Full Choir

soft

Violin I

90 **20** SYMPHONY

117

125

132

138 [tr]

144 **22** **15** RITORNELLO

187

193 *soft*

199 **11** RITORNELLO

216

224

232

239

Violin II

Rejoice in the Lord always

'The Bell Anthem'

Philippians iv, 4 - 7

Henry Purcell

PRELUDE

5

9

13

28

SYMPHONY

36

44

51

58

65

RITORNELLO

11

9

Full Choir

soft

Violin II

90 **20** SYMPHONY

117

125

132

140

147 **22** **15** RITORNELLO

188

194

200 **11** RITORNELLO *soft*

217

225

233

240

Viola

Rejoice in the Lord always

'The Bell Anthem'

Philippians iv, 4 - 7

Henry Purcell

PRELUDE

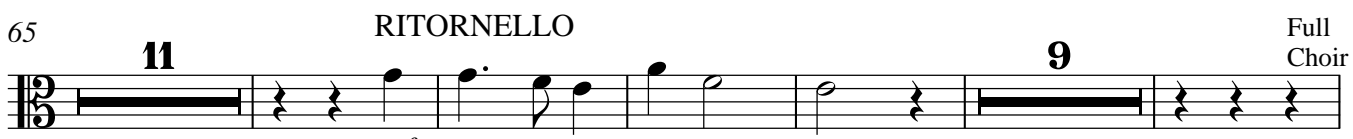

RITORNELLO

Full
Choir

soft

Viola

90

SYMPHONY

20

117

125

132

139

147

RITORNELLO

22

15

188

194

200

RITORNELLO

soft

11

217

225

232

239

Bass Violin

Rejoice in the Lord alway

'The Bell Anthem'

Philippians iv, 4 - 7

Henry Purcell

PRELUDE

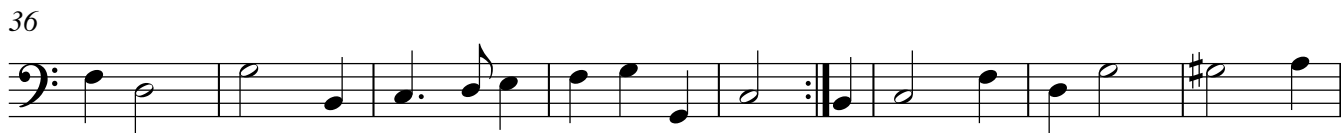
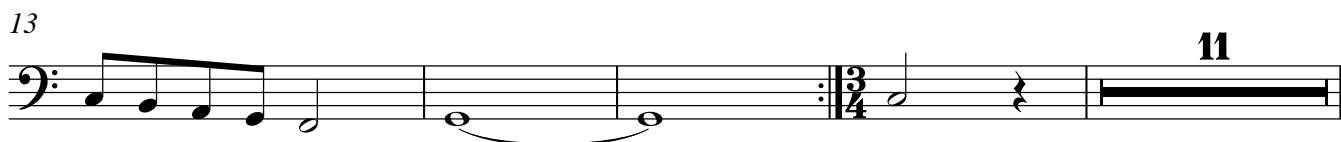

RITORNELLO

Full
Choir

soft

Bass Violin

90

SYMPHONY

20

117

125

133

141

147

RITORNELLO

22

15

188

194

200

RITORNELLO

soft

11

217

224

231

238

